

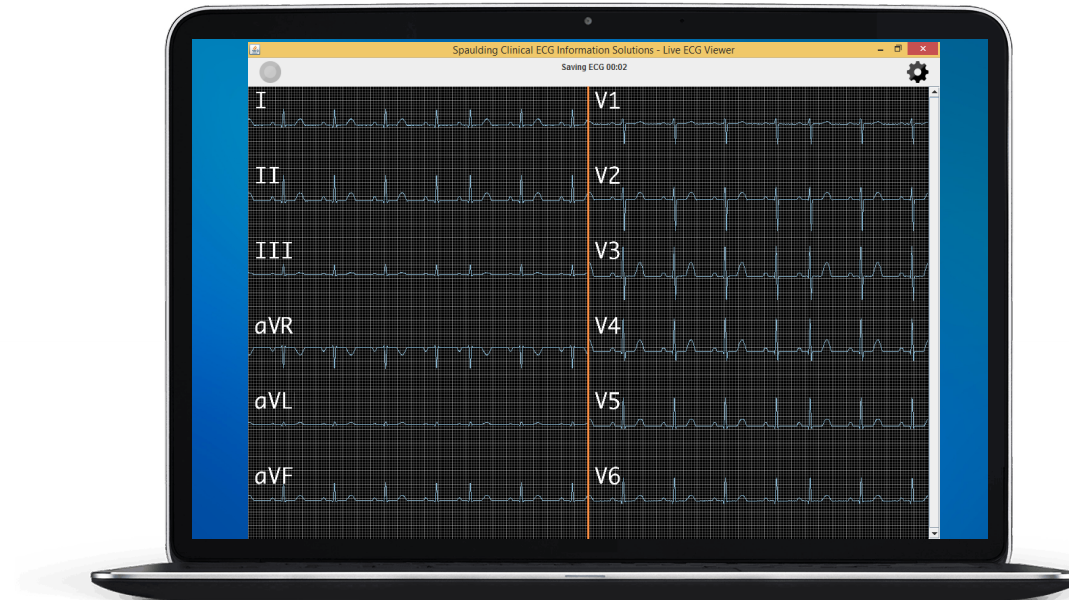

# How to Use Your Windows Spaulding ECG Application

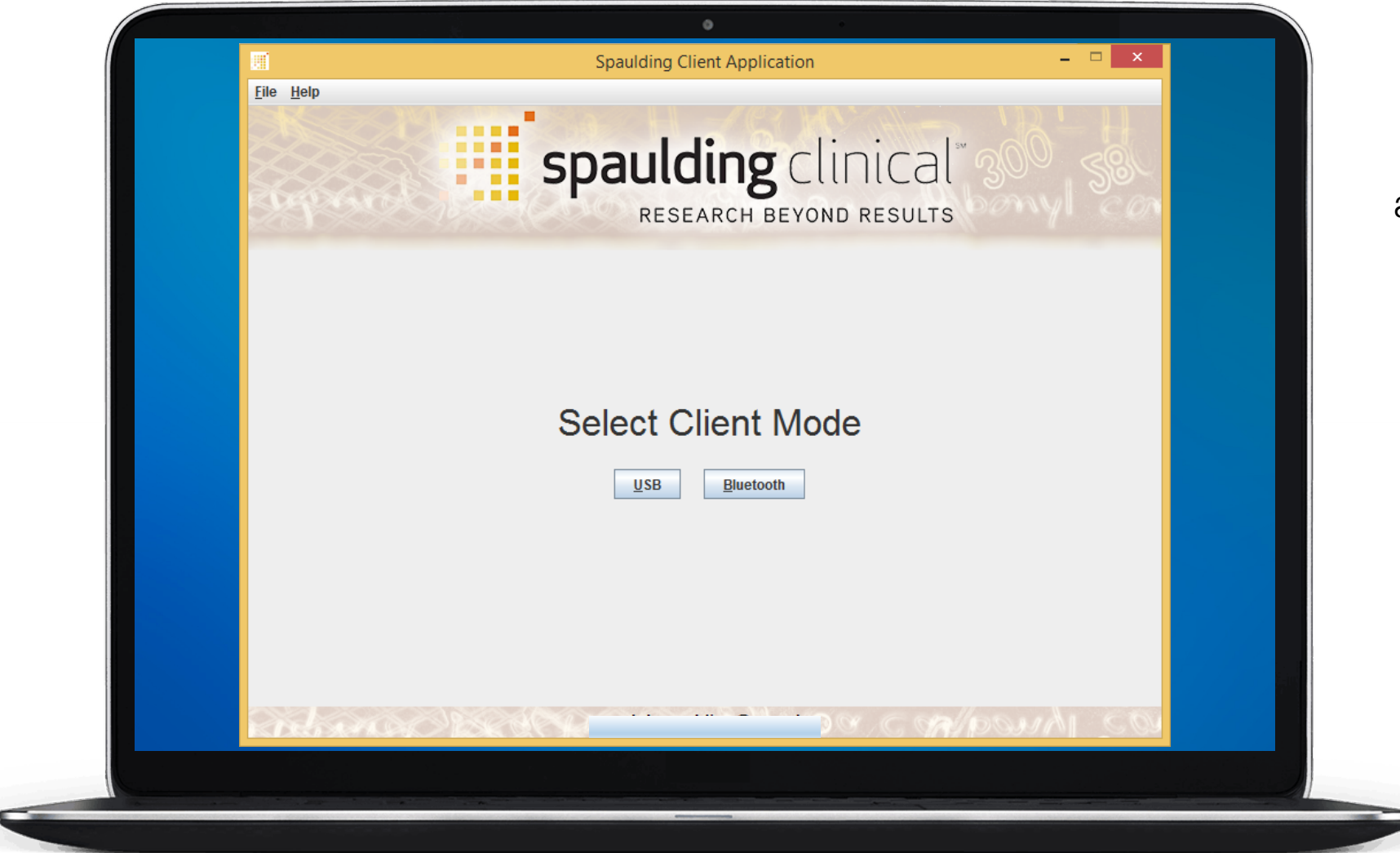

# Connect to Device



When the application starts up, it will ask you whether you want to connect to your iQ via USB or Bluetooth.

Most devices are Bluetooth compatible, while only devices used in a clinical setting are solely USB.

Connect your device and click your Client mode to get started.

# Live Viewer Screen

This is where you can view your live ECG streaming across the screen. Create and save your subject and adjust your settings to get ready for acquisition.

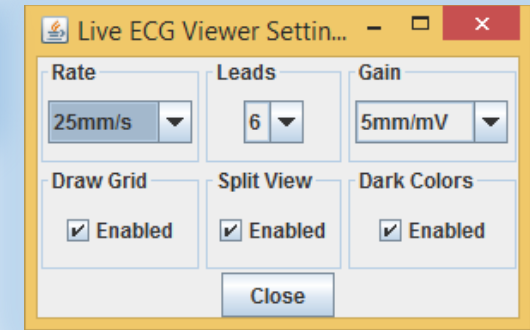
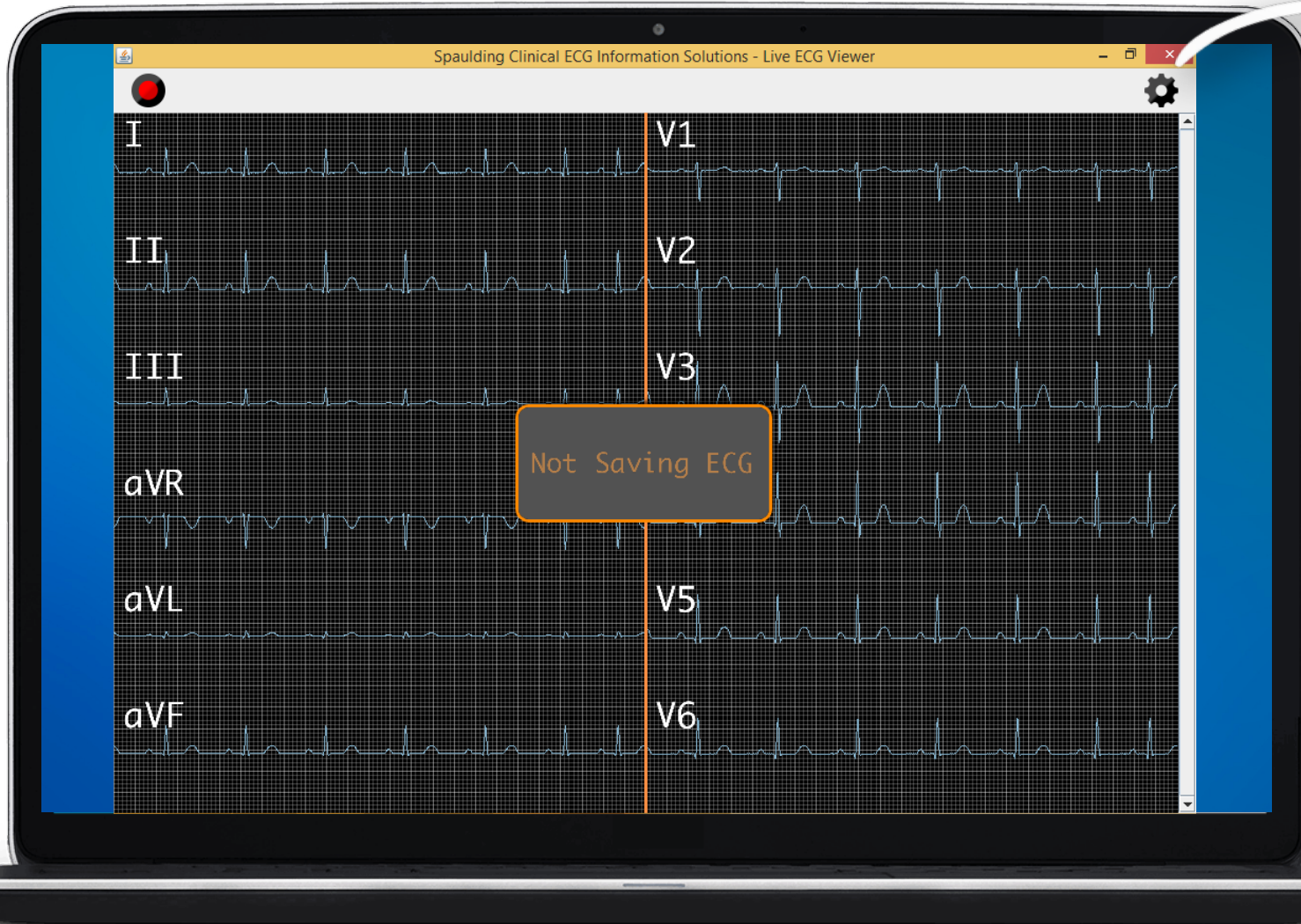

## Settings

Here you can:

- Change the ECG speed
- Change the desired amount of visible leads
- Adjust the gain of your ECG
- Turn the background grid on/off
- Turn Split View on/off
  - When Split View is off, all leads are arranged into one column. You will have to scroll down to view all leads.
- Enable/Disable the dark color scheme.



# ECG Recording



Click the red “Record” icon in the top left to start recording. The “Record” icon will be greyed out, and the application will display “Saving ECG” with a timer.



After 10 seconds, the “Record” icon will turn green. After the recording has reached your desired length of time, click the green “Record” icon to finish recording.

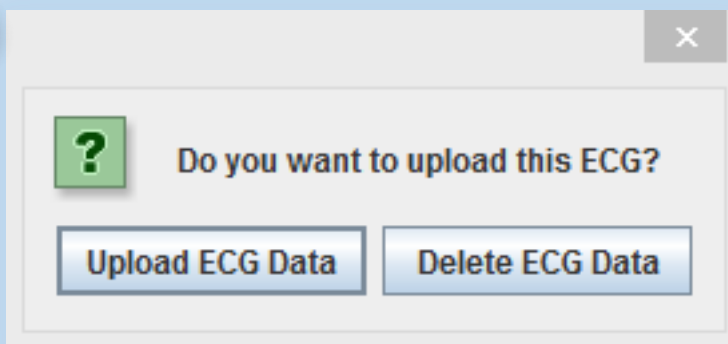

Once finished recording, the app will ask if you want to view or delete your recorded ECG. Deleting your ECG will close the app.

Click “Upload ECG Data” to continue.

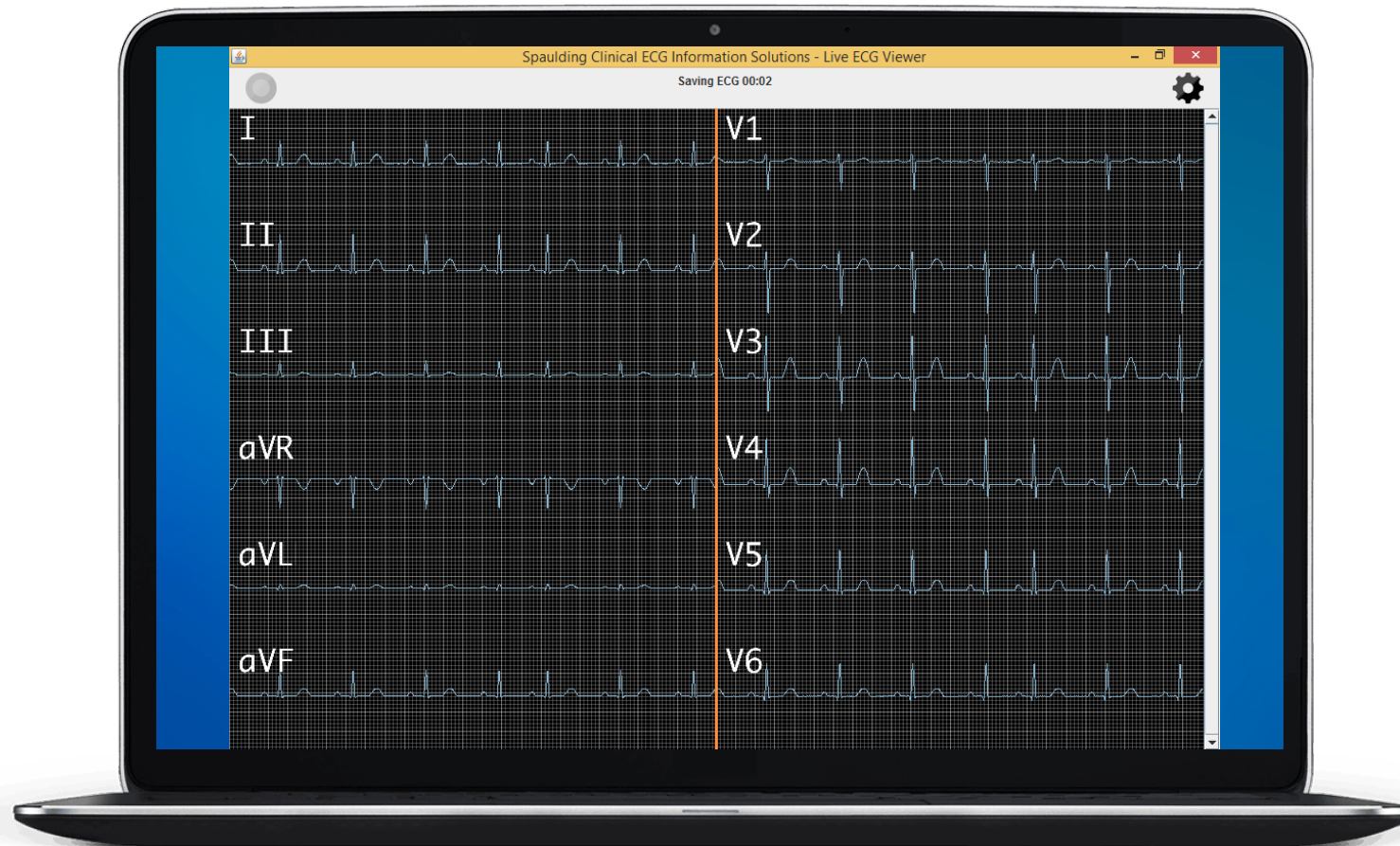



# Add Order

Click “Add Order” to enter the subject’s information.

You can create additional demographic fields via webECG.

When finished, click “Save Order” and the application will automatically generate and upload an analyzed ECG Report to webECG.



The image shows a laptop screen displaying the 'Spaulding Client Application' window. The window has a yellow title bar with standard OS controls. Below the title bar is a menu bar with 'File' and 'Help'. The main content area has a header with the 'spaulding clinical' logo and the tagline 'RESEARCH BEYOND RESULTS'. The title 'Add Order' is centered. The form contains the following fields: 'Patient ID' with the value 'S37194', 'Last Name' with 'Smith', 'First Name' with 'John', 'Gender' with a dropdown menu set to 'Male', and 'Date of Birth' with '15/23/1962' and a calendar icon. At the bottom are 'Save Order' and 'Cancel' buttons.

Spaulding Client Application

File Help

**spaulding clinical**  
RESEARCH BEYOND RESULTS

### Add Order

Patient ID:

Last Name:

First Name:

Gender:

Date of Birth:

# Download ECG

Once the ECG has uploaded to webECG, you will be directed to a webpage where you can download your ECG.

Click “Download ECG” and choose to open or save your ECG Report.



spaulding clinical™  
RESEARCH BEYOND RESULTS

Login



## Download ECG

Protocol:

Patient: S37194

Acquisition Time: 09Nov2015 12:01:14 PST

Do you want to open or save **unconfirmed\_09Nov2015\_140114.pdf** (227 KB) from **spauldingwebecg.com**? ×

Open Save ▼ Cancel

# ECG Report

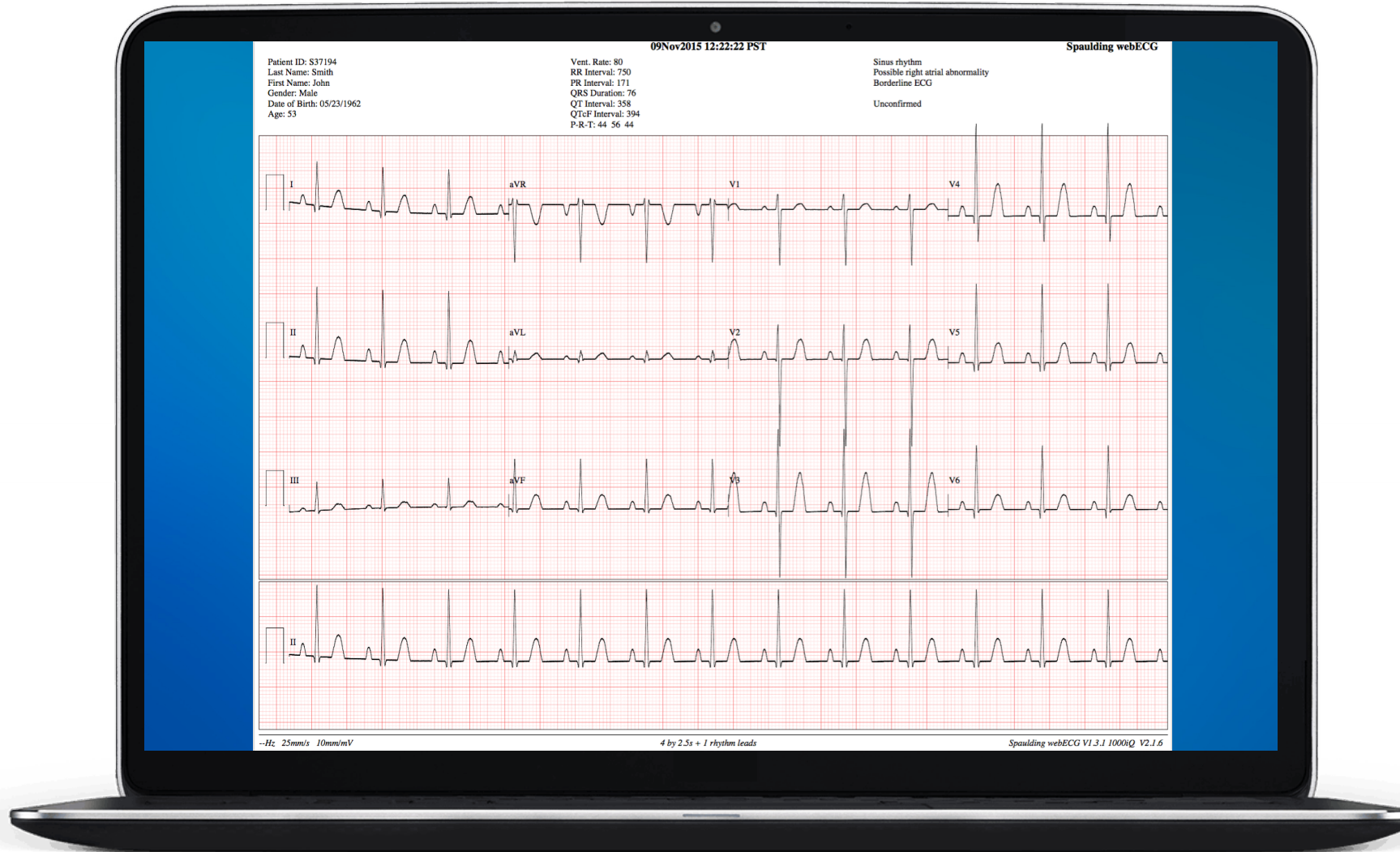

Here you can view the ECG Report uploaded to webECG. The ECG Report provides an analyzed print-out form of your recorded ECG.

The Glasgow Interpretative Algorithm provides a detailed analysis of your recorded ECG. You can either manually send your ECG Report to anyone from your PC or customize your settings in webECG to automatically send each ECG Report to a list of email addresses as well!